BBC

FREE DALEK PLAYING CARDS

DOCTOR WHO ADVENTURES

GREAT POSTERS!

Captain Jack

Luke

Davros

CREATOR OF CHAOS

DEADLY DAVROS FACTS

COOL CARD GAME!

EVERY WEEK!

PLUS! DOCTOR YOU! WINS SCARES!

ISSN 1352-4739 January 2008 £3.20

IT'S BIGGER ON THE INSIDE

Farewell and good luck to DWA's Mel!

Welcome to this week's issue of *Doctor Who Adventures*! Snow is falling outside the DWA office while we write this issue – it's just like *Planet of the Ood* (but we don't have any frondly Ood to help or sing to us). Get ready for a fantastic fact file about mad, bad Dalek creator Davros – listing all his evil plans to date. Also, remember when the last human, Lady Cassandra, took over Rose's body? You can read about it in Tales from the TARDIS. Finally, don't forget to play a game or two with your Dalek cards!

The DWA team

PAGE 8 Davros facts!

PAGE 13 Take the TARDIS quiz

PAGE 20 Card games!

PAGE 14 Trip to New Earth

WIN! HIDDEN HATH!

This unhappy Hath got lost in this week's DWA while running from humans on the planet Messaline. Tell us which page he's on and you could win two charcters from the fantastic *Doctor Who* Time Squad collection!

Send entries marked DWA103 HIDDEN HATH to the address on pages 28-29, where you can also find full terms and conditions. Closing date: 4 March 2009.

Get in touch

Want to write/email?
Write to: Doctor Who Adventures, BBC Worldwide, Media Centre, 201 Wood Lane, London W12 7TQ
Email: dwa@bbc.co.uk

Want to enter a comp?
Write to: DWA102 [add competition name], PO Box 8951, Market Harborough LE16 0EF

Want to phone us?
Call: 020 8433 2165

Want to subscribe?
Turn to page 17 for a great offer!
Subscription enquiries: 0844 815 0017

Who's who collection

LUKE

DOCTOR WHO
ADVENTURES

Who's who collection

Cut out and keep to build up your collection of who's who in *Doctor Who!*

EXCLUSIVE TO DWA READERS!

WHO news

Find out how to get special access to the Darksmith website!

1 *The Darksmith Legacy* is the exciting new set of **adventure books** for *Doctor Who* fans.

2 The first two books in the series are out now – and there are another eight to follow over the next eight months. There's also a **special website** to accompany the series.

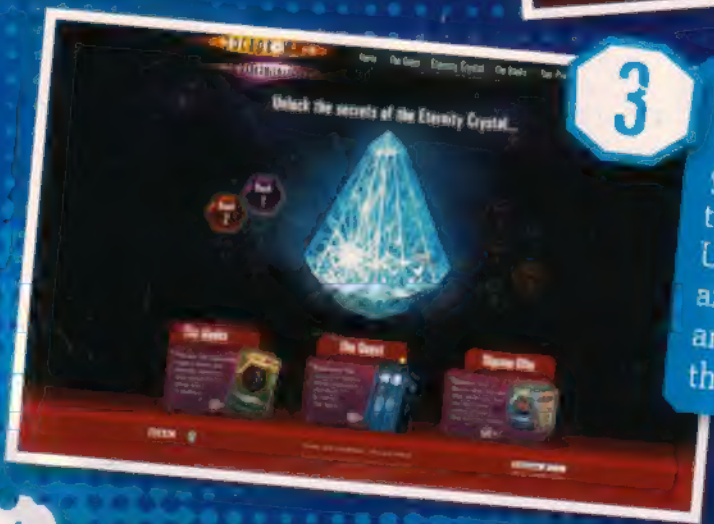

3 What's more, *Doctor Who Adventures* readers can get **exclusive access** to to a secret part of the site. Use our **special code** and you can get a free animated screensaver of the first two covers.

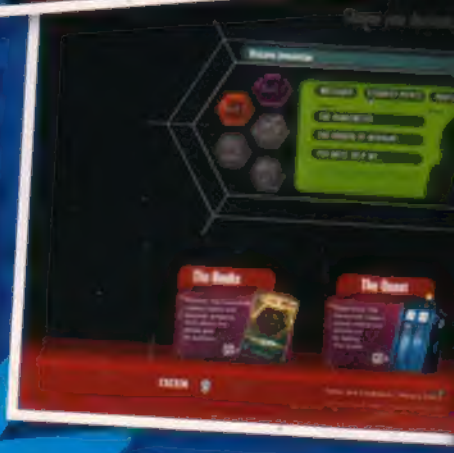

WORDS BY MORAY LAING

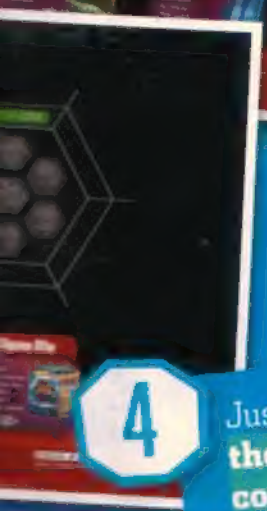

4 Just log on to **www.thedarksmithlegacy.com/dwa** and enter the code word **DUSTY** to get a cool screensaver for your computer!

FUNNY WHO HA!

Can you think of a comical caption or speech bubble to go with this picture? Send us your suggestions and we'll print the funniest one in a future issue!

HOW TO ENTER: Put your suggestion, name, age and address in an envelope and send to **Funny Who Ha! 103, Doctor Who Adventures, BBC Worldwide, Media Centre, 201 Wood Lane, London W12 7TQ**, or email these details to **dwa@bbc.co.uk**, putting **Funny Who Ha! 103** in the subject line. Closing date: 4 March 2009.

THE WINNER!

Congratulations to Louie Ariza , who came up with this yucky Davros caption for the issue 97 competition!

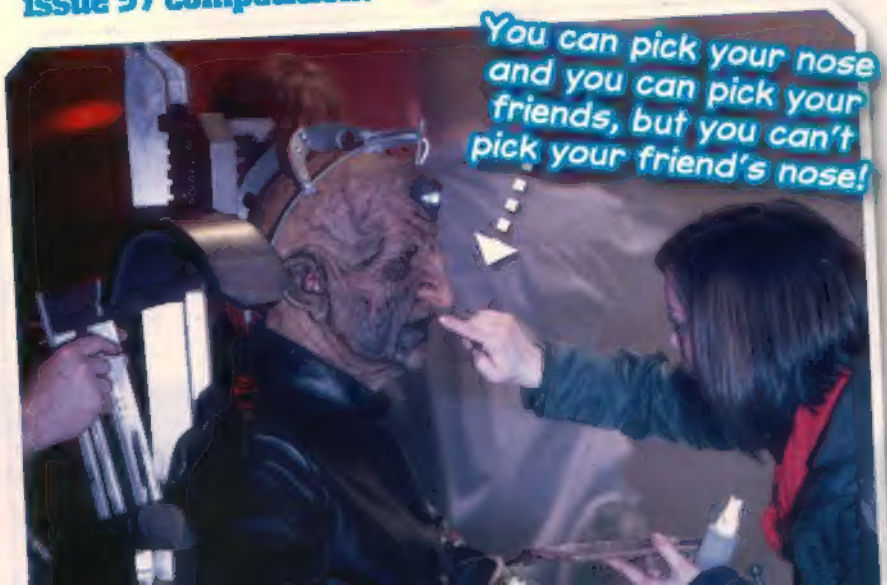

Draw it!

TARDIS COMPETITION

If you could redesign the TARDIS interior, what would it look like?

The inside of the TARDIS has had many different looks over the years, and now we want you to draw a new one! Be as creative as you like, but just remember the Doctor will need a control panel to fly his ship. The winner will have their TARDIS interior featured in a future *Doctor Who Adventures* comic strip!

HOW TO ENTER: Send your picture in a sealed envelope, along with your name, age and address to: DWA103 TARDIS comp, **DOCTOR WHO ADVENTURES**, BBC Worldwide, Media Centre, 201 Wood Lane, London W12 7TQ, or email it to **TARDIScomp103@dwacomps.co.uk.** Competition closes: **4 March 2009**

A HERO'S QUEST

Take the journey to Zenithia!

Are you ready to go on the **quest of a lifetime**? You'll have to fight monsters, travel the world and seek treasures! But your prize will be the most **beautiful bride** in the universe!

DRAGON QUEST®
The Hand of the Heavenly Bride

The Hero

The Hand of the Heavenly Bride is being released for the first time ever in Europe on **Nintendo DS**, and is the next chapter in the phenomenally successful Japanese role-playing game series, **Dragon Quest**. Over 45 million copies of Dragon Quest have been sold worldwide.

The story follows the life of a young boy on his **journey to become a hero**. He sets out with his father on a mysterious quest that will lead him to the **castle of Zenithia**. On the way, he'll meet friends, enemies, monsters and eventually build his own family! That **hero is you**!

Borongo

LET THE QUEST BEGIN!
20TH FEB 2009

www.dragonquest-game.com

DRAGON QUEST®: The Hand of the Heavenly Bride © 2008, 2009 ARMOR PROJECT/BIRD STUDIO/ARTEPIAZZA/SQUARE ENIX. All rights reserved. © KOICHI SUGIYAMA DRAGON QUEST, SQUARE ENIX and the SQUARE ENIX logo are registered trademarks or trademarks of Square Enix Holdings Co Ltd. THE HAND OF THE HEAVENLY BRIDE is a registered trademark or trademark of SQUARE ENIX CO LTD.

This week's FACT FILE

The devious deeds of DAVROS

The Reality Bomb was just the last in a long line of the Dalek creator's many schemes! Read on for more!

EPISODE: GENESIS OF THE DALEKS

CREATING A SUPER RACE

The first time we saw Davros was when the **Fourth Doctor** and his companions were sent on a mission to Skaro. The Time Lords foresaw a point when the Daleks would **destroy all other lifeforms** and sent the Doctor back in time to **stop their creation**.

The Fourth Doctor with Davros

The Doctor found a planet **ravaged by war** between the Thals and the Kaleds. Chemical weapons had turned soldiers on both sides into **yucky mutants**, and Davros was experimenting on his own kind.

Davros created a **new super race** of "ultimate creatures", bred only to **hate and kill** – the Daleks. But the metal monsters eventually turned on their master and **shot him**.

WORDS BY ANNIE GIBSON-OOD

EPISODE: DESTINY OF THE DALEKS

DIGGING UP DAVROS

But that **wasn't the end** of Davros. Far from it! The Fourth Doctor encountered the crippled scientist again **hundreds of years later**, when the Daleks were searching for him **deep beneath the Dalek city**.

The Movellans

The Daleks had **resurrected their creator** to help them defeat their new enemy, the Movellans. But the Doctor foiled Davros's plans and placed him in **cryogenic suspension** to stand trial for his crimes.

PRISON BREAK!

EPISODE: RESURRECTION OF THE DALEKS

The effect of the deadly virus

A few centuries later, the Daleks **required their creator's help** again! The Movellans had poisoned the Daleks with a **deadly virus** and they needed Davros to find a cure.

They **attacked his prison ship** and woke him from his cryogenic sleep. But only a few Daleks were loyal to Davros and an **almighty battle** broke out between the two factions. Davros fled in an escape pod but was **struck down by the Movellan virus**.

Turn over for more Davros facts!

EPISODE: REVELATION OF THE DALEKS

WHITE DALEKS

But that still wasn't the end of the mad mutant! The Sixth Doctor found him turning **human remains** into a new race of white Daleks on the **planet Necros**.

Under the fake name of the **Great Healer**, he lured people to leave their loved ones at the **Tranquil Repose** mortuary and then used their brains to build a new army of mutants. Yuck! But the **Skaro Daleks** found out, attacked **Davros's Daleks** and took their creator back to Skaro to **stand trial**.

EPISODE: REMEMBRANCE OF THE DALEKS

MASTER OF DISGUISE

Somehow the **slippery scientist** escaped yet again! When the Seventh Doctor met him, he was searching for the **Hand of Omega** – a Gallifreyan device that gave the Time Lords their power – and pretending to be the **Emperor Dalek**.

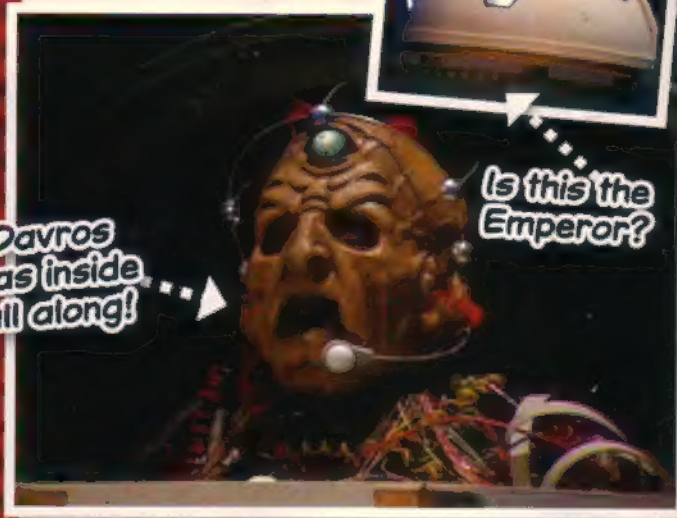

Once in his possession, Davros tried to use the device to **destroy the Time Lords**. But he discovered that the Doctor had programmed it to head for **Skaro's sun**, and the Dalek planet was destroyed in a huge explosion.

THE REALITY BOMB

Davros and Dalek Caan

Davros next surfaced in 2008 in one of his [illegible] After Dalek Caan rescued him from the Time War, the evil genius built the **Reality Bomb** – a weapon so deadly it could wipe everything other than Daleks out of existence.

He **[illegible] army** using cells from his own body and used it to **[illegible] Earth**. But just as he was about to destroy the entire universe, Dalek Caan betrayed him and the **[illegible]** thwarted his plans.

The **last time** we saw Davros, he was railing against the Doctor as the **Crucible exploded**. So did he die? Only time will tell! One thing we know for sure, if there was **[illegible] for him to escape**, Davros will have found it. And that can only mean one thing for the Doctor... **trouble**!

EPISODE: THE STOLEN EARTH/ JOURNEY'S END

"I can spot a
TIME AGENT
a mile away"
CAPTAIN JACK in THE EMPTY CHILD
DOCTOR WHO
ADVENTURES

Test your TARDIS IQ with these tough questions!

This week's QUIZ

Master MINDS

THIS WEEK'S TOPIC: THE TARDIS

POLICE PUBLIC CALL BOX

PULL TO OPEN

Easy!

1. Who stole the TARDIS?
   - A The Judoon
   - B Davros
   - C The Master
2. How do you make a TARDIS?
   - A Build one
   - B Bake one
   - C Grow one
3. How many people should operate a TARDIS?
   - A 4
   - B 6
   - C 9

Tricky!

4. Who hasn't been given a key to the TARDIS?
   - A [illegible]
   - B [illegible]
   - C [illegible]
5. What does TARDIS stand for?
   - A [illegible]
   - B [illegible]
   - C [illegible]
6. What technology could change the TARDIS's appearance?
   - A [illegible]
   - B [illegible]
   - C [illegible]

Fiendish!

7. The Master turned the TARDIS into?
   - A A Toclafane
   - B A Paradox machine
   - C A wardrobe

8. The TARDIS is dimensionally transcendental, which means it is:
   - A Rectangular
   - B From a parallel universe
   - C Bigger on the inside

Your score

All correct – Well done, you're a Time Lord in training!

4–7 – You're a top time-traveller!

0–3 – You've got to work harder to get your TARDIS key!

This week's TOP SCENE

TALES FROM THE TARDIS

DWA reader Katy-Jayne McManus's fave scene!

FROM: NEW EARTH
FUN FACTOR: 4/5

1

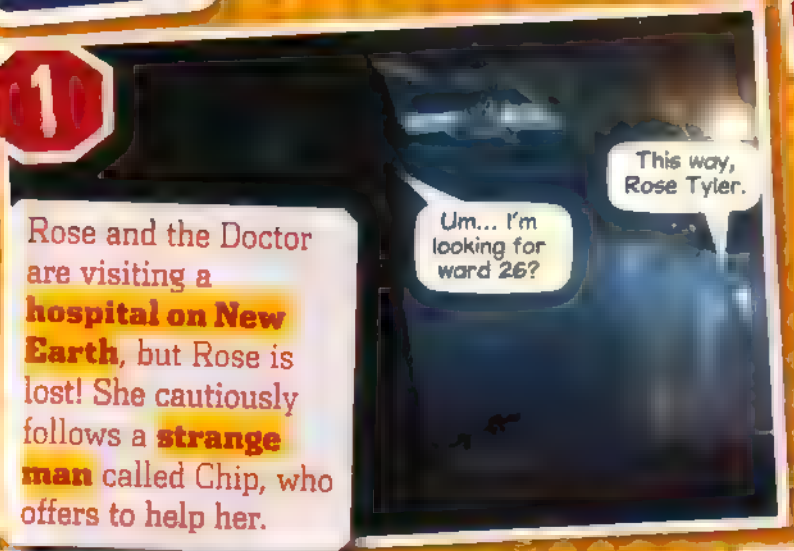

Rose and the Doctor are visiting a **hospital on New Earth**, but Rose is lost! She cautiously follows a **strange man** called Chip, who offers to help her.

2

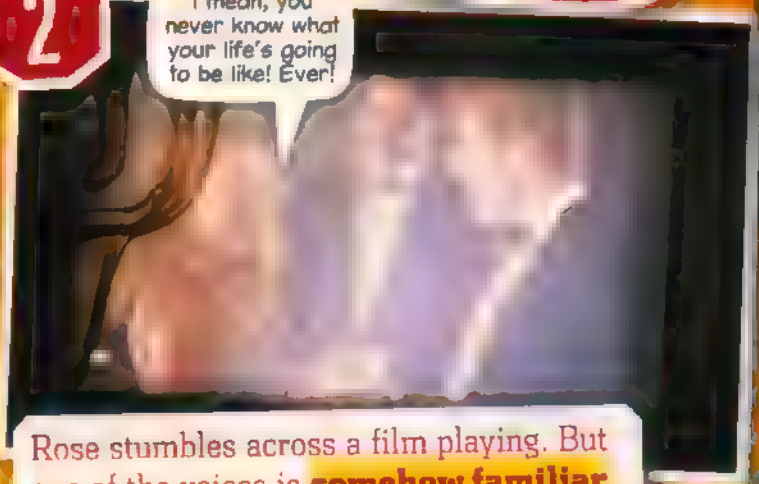

Rose stumbles across a film playing. But one of the voices is **somehow familiar**...

3

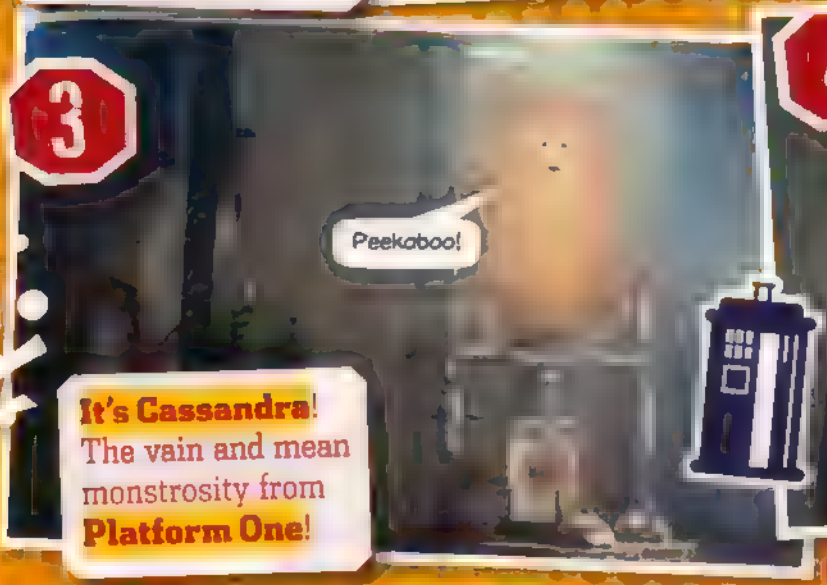

It's Cassandra! The vain and mean monstrosity from **Platform One**!

4

Rose is confused, how did Cassandra survive? She saw her getting **ripped apart** last the time they met! Euw!

5

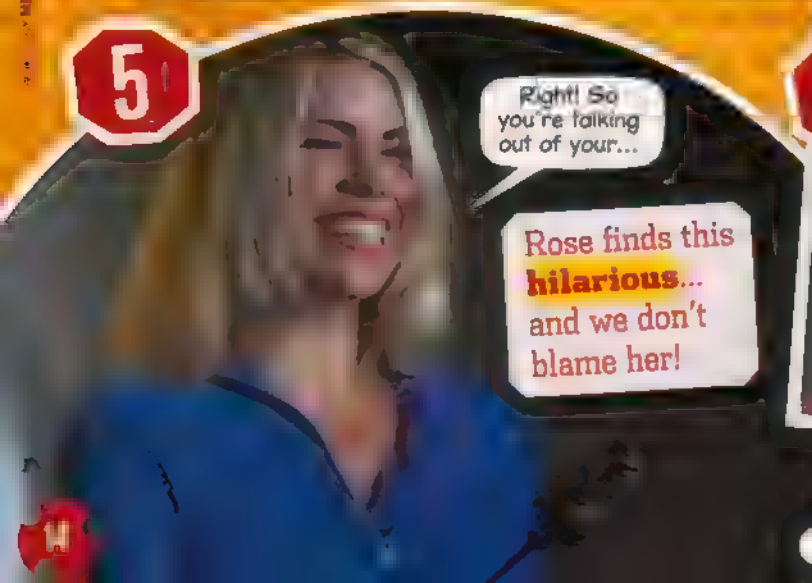

Rose finds this **hilarious**... and we don't blame her!

6

Cassandra is not amused. But there is a **secret about the hospital** she wants to share with Rose...

COOL WHO ACTION EVERY WEEK!

7

You must be joking if you think I'm coming anywhere near you!

Rose won't fall for that one! She takes a **big step back** instead!

8

I can't move! Cassandra, let me go!

ZZZZZZ!

Argh! An electric current **traps Rose**! What is Cassandra up to this time?

9

The lady's moving on. It's goodbye trampoline, and hello blondie!

While Rose is frozen to the spot, Cassandra tranfers **her mind into Rose's body**!

10

It's too much for Rose and **she faints**!

11

Moisturise me!

Chip is worried, but **Rose wakes up**. She examines her body like she's **never seen it before** – how odd!

12

No way! It's **Cassandra in Rose's body**! What on New Earth will Rose do now?

OH MY GOD! I'M A CHAV!

What happens next?

Turn to page 26 to find out in part two of Tales from the TARDIS!

BEN 10
ALIEN FORCE
THE GAME
GO FULL FORCE!
OUT 13TH FEBRUARY
EXCLUSIVE PLAYABLE ALIENS!
Play as Swampfire and Humungousaur on all systems PLUS Big Chill, Jet Ray and Spidermonkey on the Wii, PlayStation®2, and PSP™ (PlayStation®Portable), OR Echo Echo, Goop and ChromaStone on the Nintendo DS!
Wii
DS
CN
PG

Subscribe TODAY

SAVE OVER 30%

SUBSCRIPTION OFFER

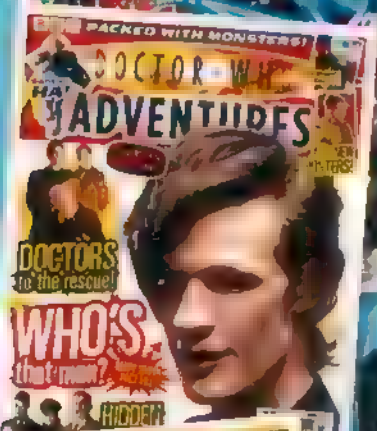

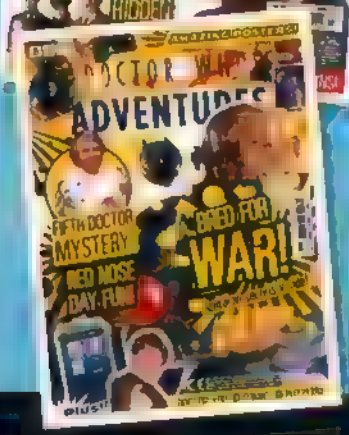

AND RECEIVE THIS

FREE

AUDIO CD
RENAISSANCE OF THE DALEKS

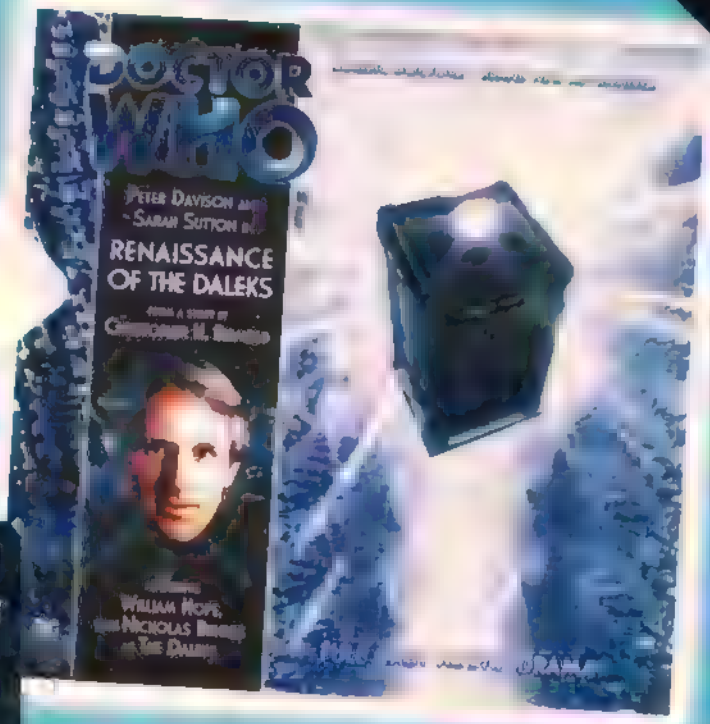

Subscribe TODAY, never miss an issue and pay just £18.50 every quarter – [illegible]! *Doctor Who Adventures* is the perfect magazine for all boys and girls who love *Doctor Who* – and it's out [illegible]!

3 EASY WAYS TO SUBSCRIBE

Order online at www.subscribeonline.co.uk/dwa and enter code DWP0209

Call the hotline now on 0844 815 0017 and quote DWP0209

Cut out the coupon below and send it to Doctor Who Adventures, PO Box 279, Sittingbourne, Kent ME9 8DF

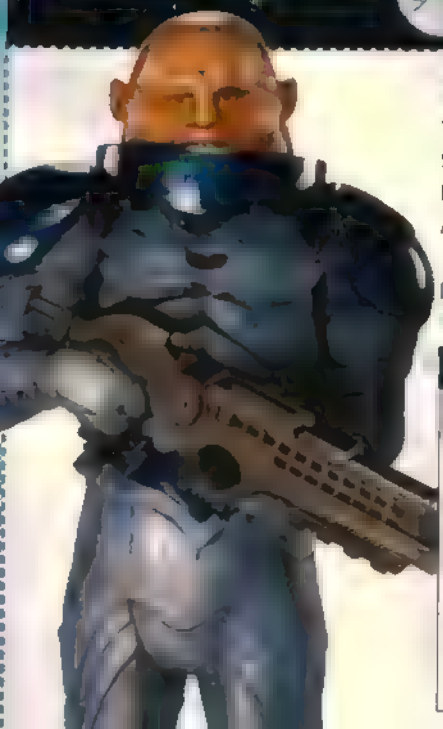

Yes, I would like to subscribe to *Doctor Who Adventures* magazine and pay £18.50 every quarter by Direct Debit.

DWP0209

[illegible] (If different)

Title First name

Surname

Email

Address

Postcode Daytime tel

First name

Surname

Address

Postcode Date of birth

Please complete the Direct Debit mandate below

Instructions to your Bank or Building Society to pay by Direct Debit

Originators reference – 243208

This is to pay the instructions to your Bank or Building Society. For BBC Worldwide Ltd official use only

A/C no

Name of Bank

Address Postcode

Account name

Sort code Account number

Instructions to your Bank or Building Society: pay BBC Worldwide Ltd Direct Debits from the account detailed on this instruction subject to the safeguards assured by the Direct Debit Guarantee. I understand that this instruction may remain with BBC Worldwide Ltd and if so details will be passed electronically to my Bank or Building Society.

Signature Date

Banks and Building Societies may not accept Direct Debit instructions from some types of account

Send completed forms to: Doctor Who Adventures, PO Box 279, Sittingbourne, Kent ME9 8DF

Offer price £18.50 every quarter

This free gift offer is subject to availability and open to UK delivery addresses only. Full UK subscription price for 5 issues [illegible]. Calls to 0844 815 00[illegible] from a BT landline will cost no more than 5p per minute. Calls from mobiles and other providers may vary. This offer closes on 15 March 2009.

BBC Worldwide Ltd, publisher of *Doctor Who Adventures* may contact you with details of its products and services [illegible]. If you prefer not to receive such information by post, email, phone [illegible]. We occasionally pass your details on to carefully selected companies whose products and services we feel may be of interest to you. Please tick here if you prefer not to receive such information by post, phone [illegible]. Please tick here if you prefer not to receive such information by email [illegible].

DOCTOR WHO
ADVENTURES

"Welcome to my
W EMPIRE"

DALEK GAM

ALERT!

These Dalek cards are no ordinary human cards. Instead of the normal suits (spades, hearts, clubs and diamonds) you've got the Supreme Dalek (red), Dalek Caan (gold), Dalek Sec (black) and Davros!

WAR!

2 PLAYERS

1. Shuffle the cards and **deal half a pack** to each player.
2. Each player turns over their **top card** at the same time. The player with the **highest card** takes both cards and adds them to the bottom of their pack.
3. But if the cards are of equal rank, **it's War!** Each player must then place four cards face down. The **fifth card** they turn over determines who wins **all 10** on the table. If they are still the same rank, repeat the process until one of you gets a higher card.
4. Whoever gets **all the cards** wins!

ES

Grab your free Dalek cards and challenge your mates to these great games!

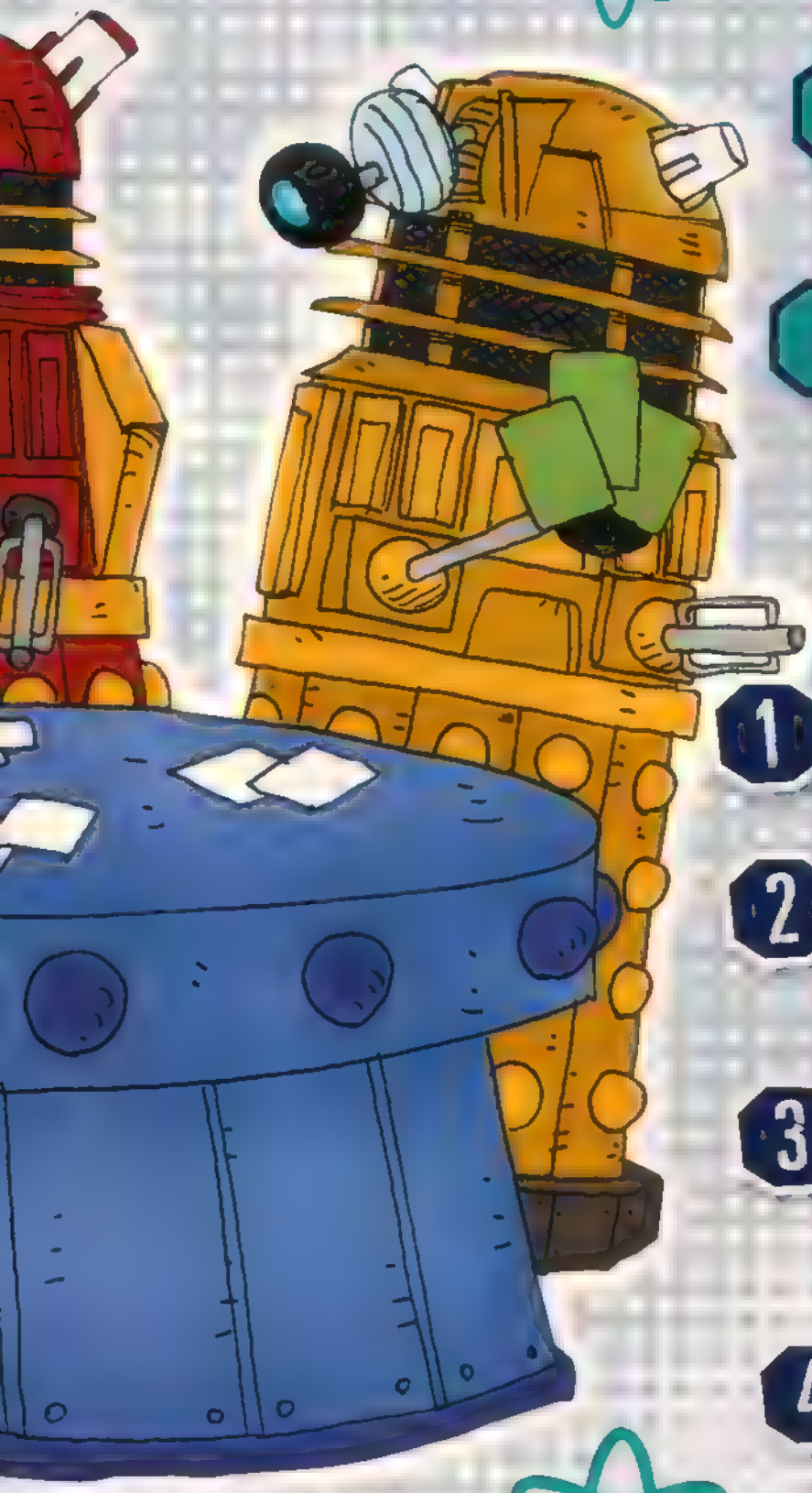

EXTERMINATE!

2 PLAYERS

1. Shuffle the pack and [illegible] to each player.
2. Take it in turns to place [illegible] in the centre of the table, making a pile.
3. If you play a card that is the **same colour and number** as the one below (ie two blue fours), shout "[illegible]!" and slap your hand on the pile.
4. The first to do so wins those cards. And the first player to get all the cards becomes the **Supreme Dalek**.

SKARO SLIDE

4–7 PLAYERS

1. **seven cards**
2. **of the same suit** **you want to collect**
3. **unwanted card** **in a rhythm** **more fun**
4. **Daleks rule** **supreme**

TERROR THROUGH TIME!

THE HAEMOVORES

Story

The Curse of Fenric (1989)

Who?

The Seventh Doctor meets the Haemovores during the Second World War. They're actually humans from the distant future, who have been mutated by pollution! They turn humans into their kind when they feast on their blood! Eurgh!

Cut along dotted lines and keep the whole collection!

TIME TEASERS

Enlarge your brain with these tricky tests!

Trickster trap

Use these clues to reveal whose shadow this is...

You'll never get it, foolish human.

I have a very clever daughter

I am suspicious of someone who lives on Boomerang Road

I've met a Sentarian

My family lives far away

Pimpled people!

Those cruel cats are up to their old tricks again. Who lies beneath these blistering boils?

So we gave them every disease... I think they look better like this!

A

B

C

D

PARALLEL PICTURE

Find all five differences. now! I really don't have time to wait around – I have to meet Suzette for some herbal tea.

1

2

ANSWERS:

Time Agent UPLOAD

YOUR LETTERS AND PICS

Reliable Rosita
Abby Long, 11

Skin and moans
Tirion Davies, 8

School-children of time
Crofton Junior School

Doctor danger!
Jonathan Davies, 12

SJA gang
Jamie Dsell, 12

Davros
Kyle Dossantos

Parsnip Ood!
William Rolt, 6

The top Time Agent this issue wins this Dalek money bank. No-one would dare steal from him!

www.wescolimited.com

WIN!

TOP TIME AGENT

Fuzzy Foe

Alexander Legezynski, 8

Enemies unite

Seth and Caleb Harris

Start uploading

Upload by post!

DOCTOR WHO ADVENTURES, BBC Worldwide, Media Centre, 201 Wood Lane, London W12 7TQ.

Upload by email!

dwa@bbc.co.uk – email from 4-5pm on Fridays and you could get a personal reply!

Remember to include your name, age and address!

WRITE TO US EVERY WEEK!

DOCTOR YOU!

Send in pics of YOU dressed as the Doctor or his companions!

This week's TOP SCENE

TALES FROM THE TARDIS 2

13

Rose catches up with the Doctor to investigate the **intensive care** chamber. He doesn't realise she's actually **Cassandra**!

14

They open a pod to find a man riddled with **boils and disease**. Who is this? Is he **human**?

15

Another pod reveals a woman in the same state. **What is going on**?

16

All of them. Every single disease in the galaxy. They've been infected with everything.

What disease is that?

The Doctor knows what's going on – these poor souls have been **infected with every disease**!

17

No wonder the Sisters have got a cure for everything. They've built a human farm.

Rose doesn't look concerned as Cassandra is in her head! But **the Doctor is disgusted**. The sisters have **grown humans** to conduct tests on!

18

Mankind needed us. They came to this planet with so many illnesses. We couldn't cope!

Novice Hame tries to explain to the Doctor – they were only **trying to help mankind**!

MEL BEZALEL

COOL WHO ACTION EVERY WEEK!

19

These people are alive!

The Doctor can't understand it. Doesn't Novice Hame see why their **methods are wrong**?

20

I can understand the bodies. But one thing I can't understand – what have you done to Rose?

The Doctor has noticed something is up with Rose – she's **not her usual self**.

21

These people are dying and Rose would care.

I'm perfectly fine!

Matron Casp says she's **done nothing** – but how can that be?

22

Who are you?

The last human.

It's time for Cassandra to **confess all**! She's been outsmarted...

23

Cassandra?

Wake up and smell the perfume!

Before the Doctor can react, cruel Cassandra squirts **toxic perfume** in his face!

24

With **one whiff** of the spray, the **Doctor collapses**! How will he save Rose now?

You can be in Doctor Who Adventures!
Email your favourite scene, along with a clear photo of yourself, to dwa@bbc.co.uk. Put 'TALES FROM THE TARDIS' as the subject!

Next time
The Christmas Invasion!

This week's GOODIES!

BLOODTIDE AND DOOMFINGER'S WOVENWORDSEARCH

Ten whole Doctors, right on cue... For my delicious, pickled Time Lord stew.

I'm not that keen on Gallifreyan snacks. Too many bones!

O	M	V	W	R	C	N	X	Y	V	M	L	M	K	E	W
Z	E	M	W	O	E	I	G	H	T	H	A	A	V	Y	Q
F	I	F	T	H	D	X	K	T	R	U	Y	W	F	W	Y
F	E	Z	I	I	K	S	D	K	M	U	Z	Y	O	W	N
S	G	B	Z	R	E	J	B	B	D	P	N	O	U	L	P
N	S	E	E	E	S	O	M	B	F	H	L	O	R	S	C
H	C	I	Y	T	A	T	A	C	T	S	N	C	T	E	P
X	J	P	E	H	C	Y	Q	N	A	E	H	O	H	S	M
S	J	H	J	Q	S	A	E	S	N	C	G	H	O	V	J
A	X	Y	X	O	O	V	S	N	Y	O	T	G	V	W	A
M	H	H	I	V	E	V	P	Q	L	N	H	W	Q	A	S
N	C	E	Y	S	R	B	T	Q	I	D	I	S	H	K	W
I	Q	D	T	I	V	F	E	N	D	J	Q	T	J	G	Q
L	P	O	Y	E	P	C	N	E	E	S	V	J	F	P	U
O	K	K	L	I	Q	Y	T	S	N	M	S	S	F	A	Q
P	Y	O	S	M	O	U	H	K	T	T	H	I	R	D	T

8 winners!

LEGO INDIANA JONES

Doctor Who audiobook!

8 winners!

The Mind of Evil is a Third Doctor story featuring the Master. At Stangmoor Prison, a scientist creates a machine that removes all evil impulses from the prisoners' brains. Could there be trouble ahead? We've got eight audiobooks to give away. For a chance to win, tell us which Doctor in the list is missing from the grid.

FIRST
SECOND
THIRD
FOURTH
FIFTH
SIXTH
SEVENTH
EIGHTH
NINTH
TENTH

HOW TO ENTER: Send your answer, name, age and address in an envelope to **DWA103 WORD, PO Box 8951, Market Harborough LE16 0EF**, or email these details to **word103@dwacomps.co.uk**. Closing date: 4 March 2009.

Can you help the Doctor figure out which group of scrambled letters spells the name of a good friend?

1. NARGEL LASIN
2. BYEBVEIL
3. SIMAID PMIT
4. LEKAD SCE
5. NTE TESMAG

COMPETITION RULES: 1. DOCTOR WHO ADVENTURES competitions are open to residents of the UK including the Channel Islands, except employees of the BBC, DOCTOR WHO ADVENTURES printers and anyone else connected with the competitions and their families. 2. The BBC Code of Conduct for competitions can be found at www.bbc.co.uk/competitioncode and all BBC Magazines ("BBCM") promotions comply with the Code. 3. By entering the promotion the participants agree to be bound by these terms and conditions; that their surname and county of residence may be released if they win a prize; that should they win the promotion, their name and likeness may be used by BBCM for prearranged promotional purposes. 4. The closing date and time is midnight on 4 March 2009. 5. Entries received after that date will not be considered. 6. Entries cannot be returned. 7. The winning entrant(s) will be the first correct entries drawn at random after the closing time. 8. No responsibility can be accepted for entries lost or damaged. 9. Entrants must supply to BBCM their full name, postal address and daytime telephone number. BBCM will only ever use your personal details for the purposes of administering this promotion, and will not publish them or provide them to anyone without permission. 10. You can read more about the BBC Privacy Policy at www.bbc.co.uk/privacy. 11. Only one entry will be accepted.

LEGO Indy goodies

Eight readers [illegible] Indy goodies [illegible] Lego pay with The Fight on the Flying Wing [illegible] mini figures [illegible] Shanghai Chase [illegible]

HOW TO ENTER: [illegible] DWA103 LEGO, PO Box 8951, Market Harborough LE16 0EF [illegible] lego103@[illegible]

That pesky Graske has meddled up this Who picture. Can you tell who it is?

Graske thinks picture looks better this way!

LOADS OF PRIZES EVERY WEEK!

Who wins?

6 winners!

Mr Bean bonanza!

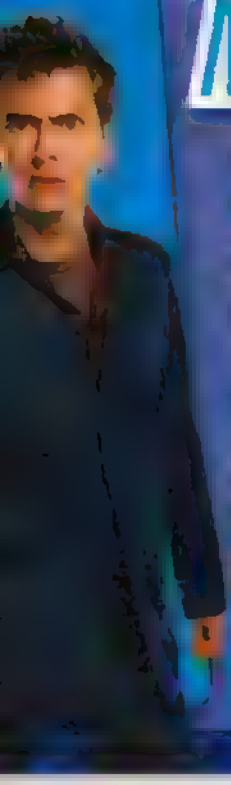

[illegible] Mr Bean's Wacky World of Wii [illegible] fly spray [illegible] cotton eggs [illegible] Nintendo Wii console [illegible] goody bag [illegible] Five runners-up [illegible]

HOW TO ENTER: [illegible] DWA103 BEAN, PO Box 8951, Market Harborough LE16 0EF [illegible] bean103@[illegible]

by third parties will not be permitted. 12. Prize as stated. There is no cash alternative and the prize will not be transferable. 13. BBCM's decision as to the winner is final and no correspondence relating to the promotion will be entered into. 14. The name and county of residence of the winner(s) may be obtained by sending an SAE to Competition Rules, BBC Worldwide, Ground Floor, 201 Wood Lane, W12 7TQ within two months of the closing date of the promotion. 15. BBCM reserves the right to amend these terms and conditions or to cancel, alter or amend the promotion at any stage, if deemed necessary in its opinion, or if circumstances arise outside of its control. 16. If the winner is unable to be contacted within one calendar month of the promotion's closing date, BBCM reserves the right to offer the prize to a runner-up, or to re-offer the prize in any future BBCM promotion. 17. BBCM excludes liability to the full extent permitted by law for any loss, damage or injury occurring to the participant arising from his or her entry into the promotion or occurring to the winner(s) arising from his or her acceptance of a prize. 18. The promotion is subject to the laws of England.

Have you read the small print? You should! Otherwise you might be upgraded!

DOCTOR WHO

THE SUBMARINERS

It's 14 September, 1944. During the ***Battle of the Atlantic*** a German U-boat is struck by an Allied depth charge, suffering ***terminal engine failure***.

We're ***sinking!***

Script TREVOR BAXENDALE
Art JOHN ROSS
Colours ALAN CRADDOCK
Letters PAUL VYSE

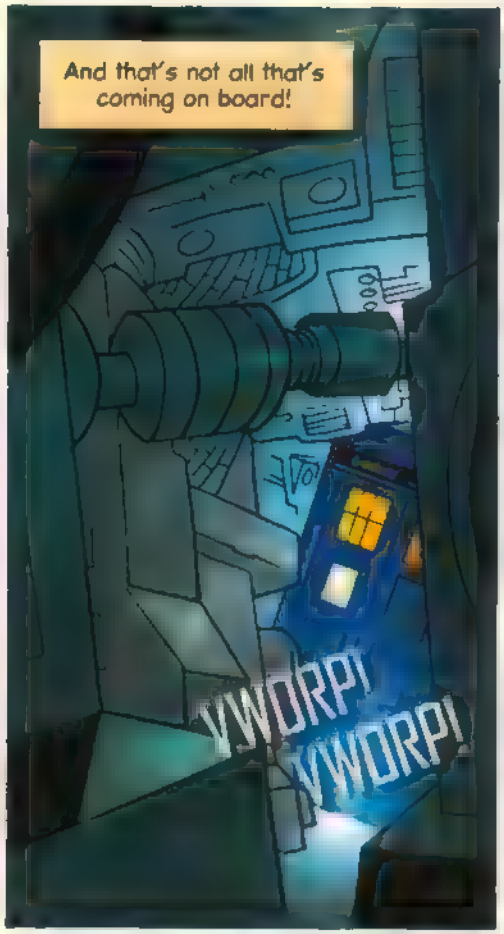

Oh, look at this, Heather! Straight out of the Gdansk shipyards – a genuine IXD2 U-boat from the 1940s.
With you that generally means it is the 1940s. Which means we've landed in the Second World War – on the wrong side.
And should we be listing quite so much? If I didn't know better I'd say this submarine was sinking!

Suddenly...
Halt! What the devil are you two doing on board this submarine?
Um, this could be tricky...

Silence! You are spies! And the penalty for espionage is death!

Don't be daft, how can we be spies?
Yes, and excuse me, but isn't your submarine sinking?

Put the gun away, Krigge. What's the point in shooting anyone now? The engines have failed and we're all in the same boat.
If there's a problem with the engines then maybe I can help.

A British depth charge knocked out our main motor. The engineer died when his head struck the bulkhead. ***We cannot fix the fault*** and with no forward power we will sink.
What about releasing your ballast and floating to the surface?

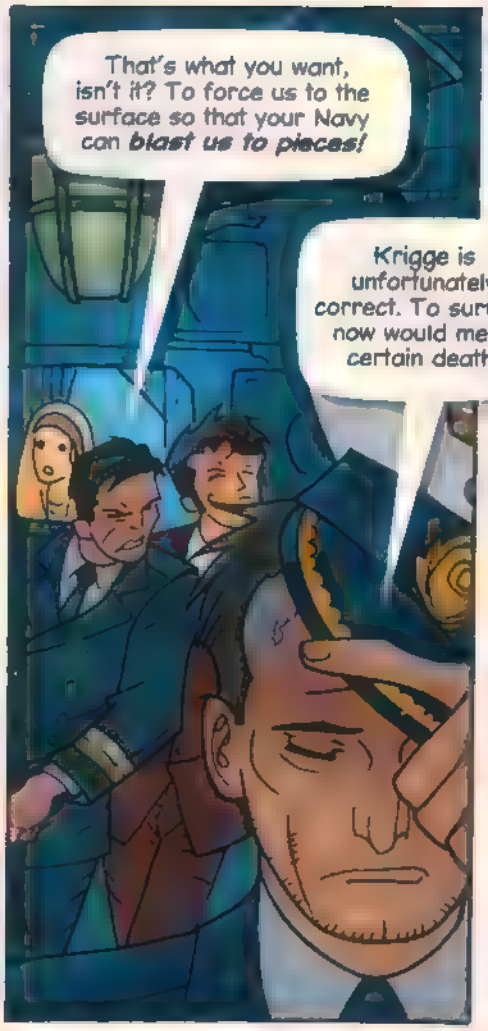
That's what you want, isn't it? To force us to the surface so that your Navy can ***blast us to pieces!***
Krigge is unfortunately correct. To surface now would mean certain death.

Doing ***nothing*** means ***certain death!*** At least let me get you up and running.
What have we got to lose?

But, Captain Lehmann! I must ***protest!*** You cannot let these people take over like this!
Do you have any ***other suggestions*** that won't result in death for ***all*** of us, Krigge?

Doctor, if you fix this U-boat, Lehmann and his Nazi goons will be free to carry on sinking Allied ships...
It's not ideal, Heather, but we ***can't*** stand by and ***do nothing.***

These are ***real people*** too, Heather. They may be fighting for the wrong side but they all have families and loved ones waiting for them to come home.

I know, but...

My ***great-grandpa*** was ***killed*** in the Second World War. He was in the Merchant Navy and his ship was torpedoed by a German U-boat in 1944.

And you think ***this*** could be the U-boat?

What are the chances?

Heather, by the end of the war, the Allies had sunk almost 800 U-boats. ***Thirty thousand German sailors died***. That's the ***highest*** casualty rate of any armed service in the history of modern warfare.

In other words, the chances of these guys making it back home are pretty ***slim***. When you put it like that...

"There are no easy options in war or time travel, Heather. If we do nothing, these men are ***doomed***. If we help – then they have a one in four chance of survival."

I suppose a slim chance is better than no chance at all.

Agreed.

But the *air* is starting to get a bit *thin* in here, so we'd better get a move on.

And soon...

All ship-shape and ready to go, captain. You've enough oxygen to last you until you reach the surface – but then I'm afraid you're on your own.

We owe you a debt of *gratitude*, Doctor. Now, perhaps, we can live to fight another day.

We'll be blown out of the water as soon as we surface! Those two spies have condemned us to *death!*

I disagree. They've given us a chance for *survival* – no more.

Time we were off, I think...

VWORP! VWORP!

Later...

German U-boat! This is HMS Worthy. We accept your *surrender* – prepare to be boarded!

For us the war is over – but our lives are not. Thank you, Doctor!

In next week's

EVERY THURSDAY!

DOCTOR WHO ADVENTURES

CYBER MASK AND BADGE SET

SET 1

TWO SETS TO COLLECT. WHICH WILL YOU CHOOSE?

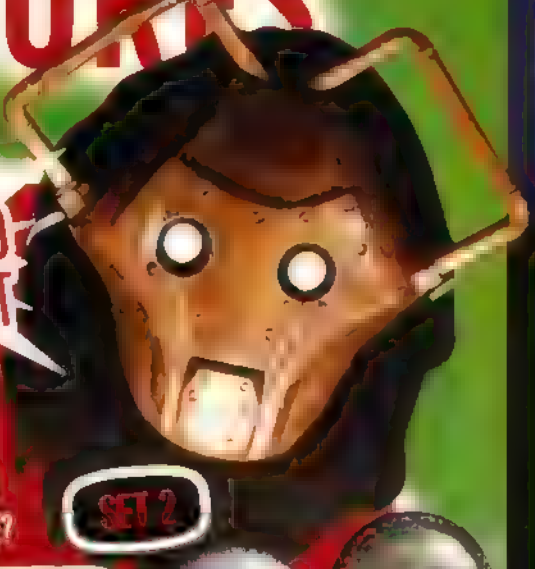

SET 2

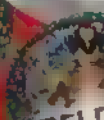

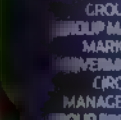

BUMPER GIFT PACK!

BONUS DOUBLE-SIDED POSTER

LOADS OF STICKERS!

WIN A SCARY SYCORAX HEAD

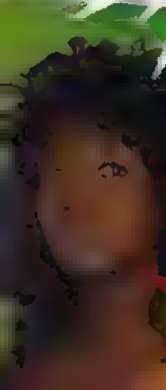

ROSITA INTERVIEW

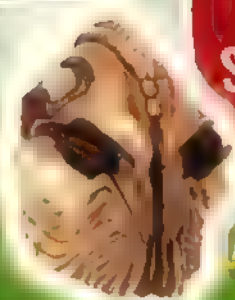

On sale Thursday 26 February

THE ESSENTIAL WEEKLY READ FOR WHO FANS!

PACKED WITH FUN, FACTS AND MONSTERS!

DOCTOR WHO ADVENTURES

Contact Doctor Who Adventures

Write: BBC Worldwide, Media Centre, 201 Wood Lane, London W12 7TQ

Email: dwa@bbc.co.uk

[Don't forget to include your name, age, address and phone number]

DWA subscriptions: 0844 815 0017

All other enquiries: 020 8433 2165

When you write to us please send us your details, along with anything else, in a sealed envelope.

THE DWA TEAM on their top *Next Doctor* quotes

EDITOR Marcy Laing
"But you're the Doctor. The next Doctor!"

DEPUTY EDITOR Annabel Gibson
"That was designated 'a lie'"

SENIOR ART EDITOR Paul Lang
"You monstrous witch"

ART EDITOR Steve Clarke
"Depends on the brick"

PRODUCTION EDITOR [illegible]
"You [illegible]"

[illegible] EDITOR Sheila Bye
"[illegible]"

WRITER Mel Bezzalel
"How like a man!"

OFFICE PETS The Cybershades
"[illegible]"

EDITORIAL DIRECTOR Corinna Sheffer
GROUP EDITOR Samantha Robinson
GROUP MARKETING MANAGER Helen Phillips
MARKETING EXECUTIVE Abigail Peak
NEWSMOUNT BUYER Charlene Balmforth
CIRCULATION MANAGER Zoe Aldis
MANAGEMENT ACCOUNTANT Richard Field
GROUP PRODUCTION MANAGER Kelli Pickering
PRODUCTION Katherine Tipples
GROUP ADVERTISING MANAGER
Claire Stidwell 020 8433 3722

MANAGING DIRECTORS, BBC CHILDREN'S MAGAZINES
Jeynie Byrn, Toni Round
CIRCULATION DIRECTOR Chris Cadsby
STRATEGY & BUSINESS DEVELOPMENT DIRECTOR Ian Wakeman
FINANCE DIRECTOR Kevin Langford
DEPUTY MANAGING DIRECTOR Nicholas Brett
MANAGING DIRECTOR, BBC MAGAZINES
Peter Phippen

EDITORIAL ADVISORS [illegible] Doctor, Lucy [illegible] Business (Production [illegible] Zoe Gordon [illegible] Director, Children's Industry): Tim [illegible] Managing Director, [illegible] Kennard, Clinical Psychologist [illegible] Magazines (Management [illegible]); [illegible] Publishing Controller [illegible] CBBC)

CONTRIBUTORS: Cody Brownlee, James Lebrecht, [illegible] Caroline Shaw (SUBEDITING); Lee Michelmore, Ben Morley (ILLUSTRATION)

THANKS TO: Barbara Bilton, Christopher Cooper, Russell T Davies, Julie Gardner, Ian Grundshell, James Lebrecht, Steven Moffat, Elizabeth Nicholas, Simon Palmer, Helen Parks, Edward Russell, Gary Russell, Tom Spilsbury, Michael Stevens, Meg Thompson, David Tunbitt, Kate Walsh, Peter Ware, Piers Wenger

BBC

DOCTOR WHO ADVENTURES is published every week by BBC Magazines, a division of BBC Worldwide Ltd, Media Centre, 201 Wood Lane, London W12 7TQ. BBC Magazines is owned by the BBC and our profits are returned to the BBC for the benefit of the licence-fee payer.

Reprographics by BBC Worldwide. Printed by Polestar, Colchester.

© BBC Worldwide Ltd 2009. All rights reserved.

DOCTOR WHO ADVENTURES is printed on 80gsm M-Brite Gloss produced in Finland by Myllykoski. It is elemental chlorine-free and coated with china clay from Brazil and calcium carbonate from Finland. The cover is printed on 115gsm Royal Reto, produced in Holland by Sappi/Nijmegen. It is totally chlorine free and coated with china clay from the UK and calcium carbonate from Europe. BBC Magazines is working to ensure that all its paper is produced without the use of chlorine and is sourced from well-managed forests (along the lines laid down by the Forest Stewardship Council). This magazine can be recycled, for use in newspapers and packaging – please dispose of it at your local paper collection point. Target volume: [illegible] Slim Slide trials in the year.

ADVERTISEMENT

the Elephant Princess

BRAND NEW SHOW!

Every Friday at 5pm!
Starts 20th February.

NICKELODEON

Elephant Princess...
One minute Alex is singing with her band, the next she discovers she is the Princess of Manjipoor, with mystical, magical powers. Dark forces are out to get her, all her friends are in danger...

Exclusive clips at NICK.CO.UK

DALEK
PLAYING CARDS
A
POLICE BOX
A
A
POLICE BOX
A
ASL, NN13 7XY. Not suitable for children under
reference. Dalek Image © BBC/Terry Nation

A
POLICE BOX
V

9
6

10

10

ADVENTURE

POLICE TIME BOX

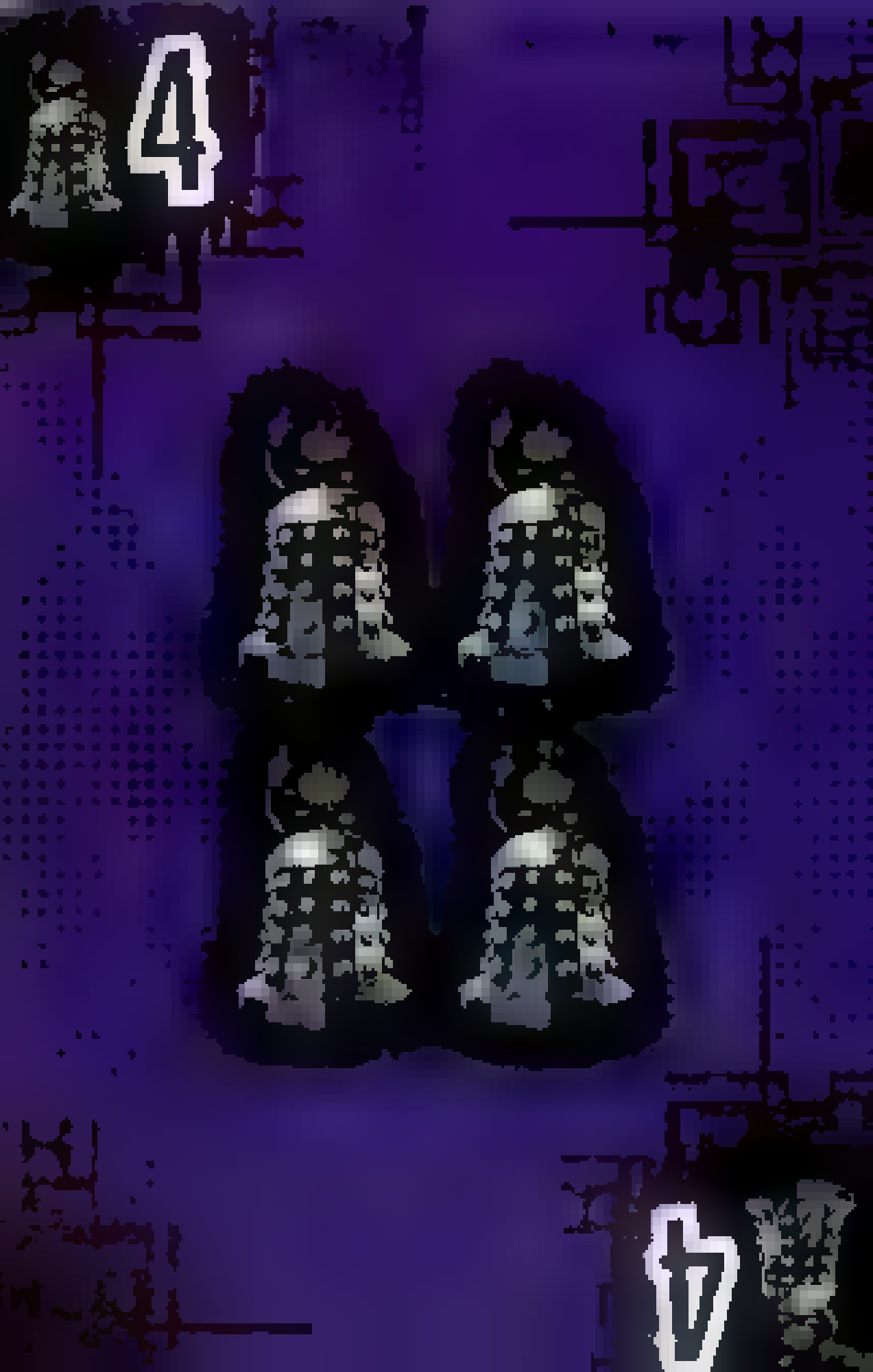

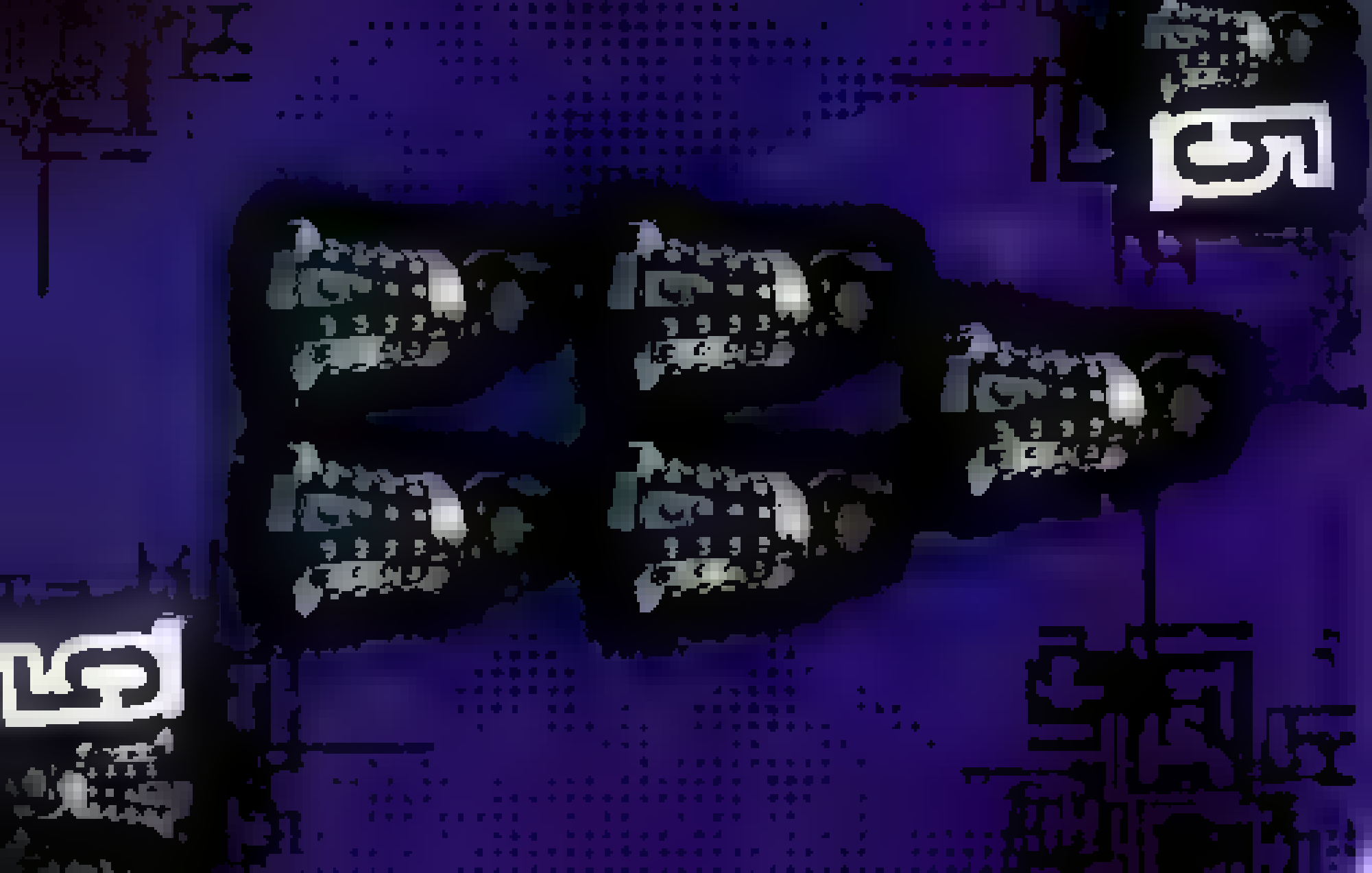

POLICE BOX

POLICE BOX

6
9

9

6

10

10

K
K

Free Dalek playing cards with this week's Doctor Who Adventures

Learn some cool card games with a set of free Daleks cards – only in this week's Doctor Who Adventures!

Inside you can discover everything you need to know about the creator of the Daleks – Davros. We look at his many devious schemes to date – from creating the Daleks in *Genesis of the Daleks* right up to planning the Reality Bomb in *Journey's End.* And do you think we've seen the last of him?

Also, find out how you can get special access to a secret part of *The Darksmith Legacy* website – there's an exclusive screensaver for every reader to accompany the new series of *Doctor Who* books.

What's inside?

- **Posters:** Luke from *The Sarah Jane Adventures*, Captain Jack, Davros and his Daleks!
- **Competition:** Design a new TARDIS interior for a one-off comic strip!
- **Quiz:** How well do you know the Doctor's TARDIS?
- **Terror through time:** The Haemovores from *The Curse of Fenric.*
- **Puzzles:** Complete our puzzles and win cool goodies!
- **Tales from the TARDIS:** Find out what happened when Rose bumped into Cassandra on New Earth.
- **Comic strip:** The Doctor and companion Heather land inside a submarine.
- **Subscription offer:** Subscribe today and get a Dalek adventure on CD!

Doctor Who Adventures, issue 103, priced £2.10, is out on Thursday 19 February!

From: Doctor Who Adventures [timeagentnewsletter@bbc.co.uk]
Sent: 20 February 2009 17:04
To: [redacted]
Subject: Devious Davros

Categories: Time Agent Newsletters

If you are having trouble reading this newsletter, view the online version.

Time Agent Newsletter
DEVIOUS DAVROS

Hello,

We're going **Davros** crazy in this week's **Doctor Who Adventures**. You can find out about his dastardly deeds across four fabulous, fact-filled pages and we've got a wicked double-page Davros poster, too.

There's also an **amazing competition**, where you get to redesign the **interior of the TARDIS**! The winner will get to see their TARDIS interior in a **future Doctor Who Adventures comic strip**. So it's time to get drawing!

This week's **free gift** is a set of amazing **Dalek playing cards**. Instead of spades, hearts, clubs and diamonds, these cards have a **special Doctor Who twist** - they're the Supreme Dalek, Dalek Caan, Dalek Sec and Davros! To go with this awesome free gift, we've got three fun Dalek card games for **you and your mates** to play together. We've really enjoyed playing them here in the DWA office!

There's a terrific **Terror Through Time**, where we find out about **the Haemovores**, who the Seventh Doctor met in the story **The Curse of Fenric**. They're gruesome!

Other things to look out for this week are posters of **Luke** from **The Sarah Jane Adventures** and **Captain Jack**, a hilarious, but frightening, Tales from the TARDIS, where we travel with the Doctor and Rose to New Earth, a **TARDIS quiz** and a thrilling new comic adventure for Heather and the Doctor called **The Submariners**.

See you next Thursday for more adventures!

The DWA Team

DID YOU KNOW?
The Ninth Doctor mentioned Davros in the episode **Dalek**, but he didn't actually refer to him by name. Instead, he said that the Daleks were created by, "a man who was **king of his own little world**".

TIME AGENT UPLOAD
Please keep sending us your letters and pictures of your favourite monsters and characters from **Doctor Who**. Email us at **dwa@bbc.co.uk**, putting **UPLOAD** in the subject line - we read every letter!

WHO KNOWS!
Confused by something or want to know more? Email all your **Doctor Who** queries to us at **dwa@bbc.co.uk**, putting **WHO KNOWS!** in the subject line - we'll print answers to the best ones we get.

SUBSCRIBE TO DOCTOR WHO ADVENTURES
Have all the latest stories, adventures, news, facts and puzzles **delivered to your door every week**! Subscribe to your favourite magazine now and pay only **£16** every three months by direct debit.
Subscribe now!

Unsubscribe from this email | **Doctor Who on bbc.co.uk**

BBC Magazines
© BBC Worldwide Ltd. The Doctor Who word mark and logo are trademarks of the BBC. Doctor Who Adventures logo © BBC. BBC Magazines is owned by the BBC and our profits are returned to the BBC for the benefit of the licence-fee payer.

Doctor Who Adventures | Media Centre | 201 Wood Lane | London | W12 7TQ | 020 8433 3825

BBC Worldwide Ltd is a subsidiary of the British Broadcasting Corporation
Registered office: Media Centre, 201 Wood Lane, London W12 7TQ
Registered number: 1420028, England